

ROUGH DIAGRAM TO SHOW LINING UP PLACES

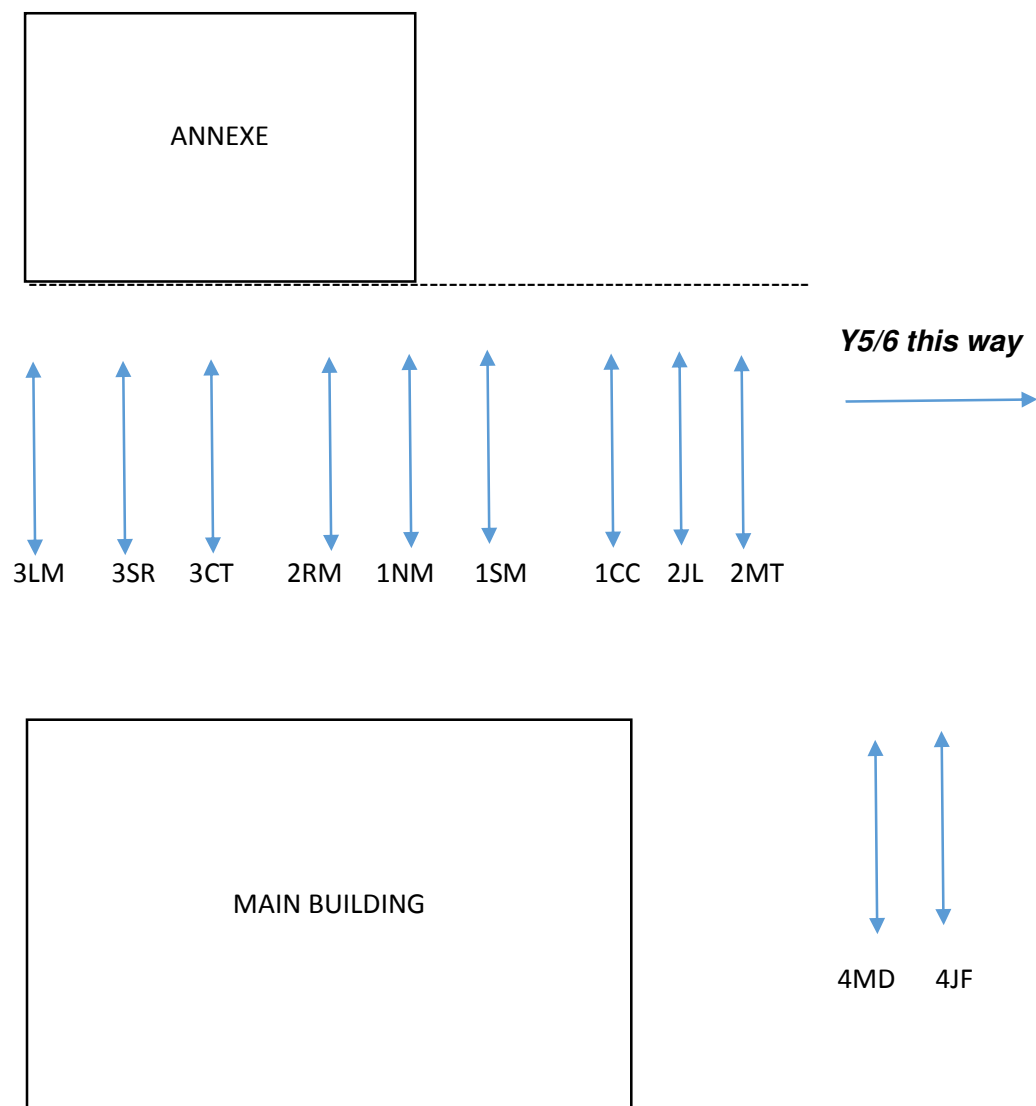

1CC = Miss Critchley	3LM = Mr. Moule
1NM = Miss Merry	3SR = Mrs. Mitchell
1SM = Mrs. Monaghan	3 CT = Miss Hansen
2JL = Mrs. Law	4MD = Mr. Davies
2RM = Ms Marsden	4 JF = Miss Frazer
2 MT = Miss Tingling	

PLEASE NOTE:

1. NURSERY AND RECEPTION CHILDREN SHOULD BE TAKEN INTO THEIR CLASSROOMS FROM 8.50AM BY A PARENT OR CARER. RECEPTION WILL NOT LINE UP UNTIL LATER IN THE YEAR.
2. YEARS 5 AND 6 CHILDREN SHOULD WAIT ON THE PLAY AREA OUTSIDE THE NEW BUILDING TO RELIEVE PRESSURE ON THE MAIN PLAYGROUND, AND WILL BE ABLE TO ACCESS THEIR CLASSROOMS INDEPENDENTLY FROM 8.45AM